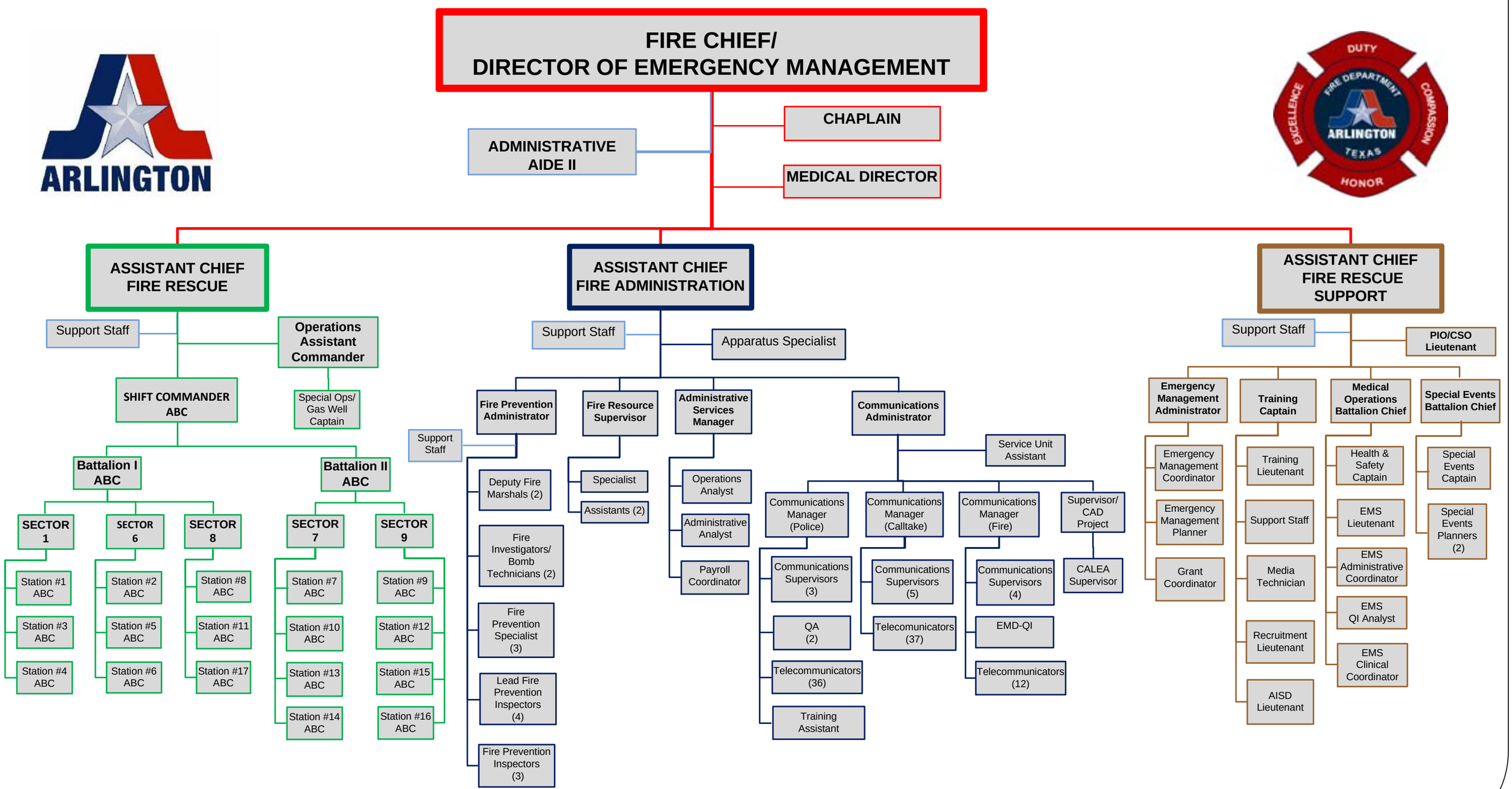ARLINGTON FIRE DEPARTMENT