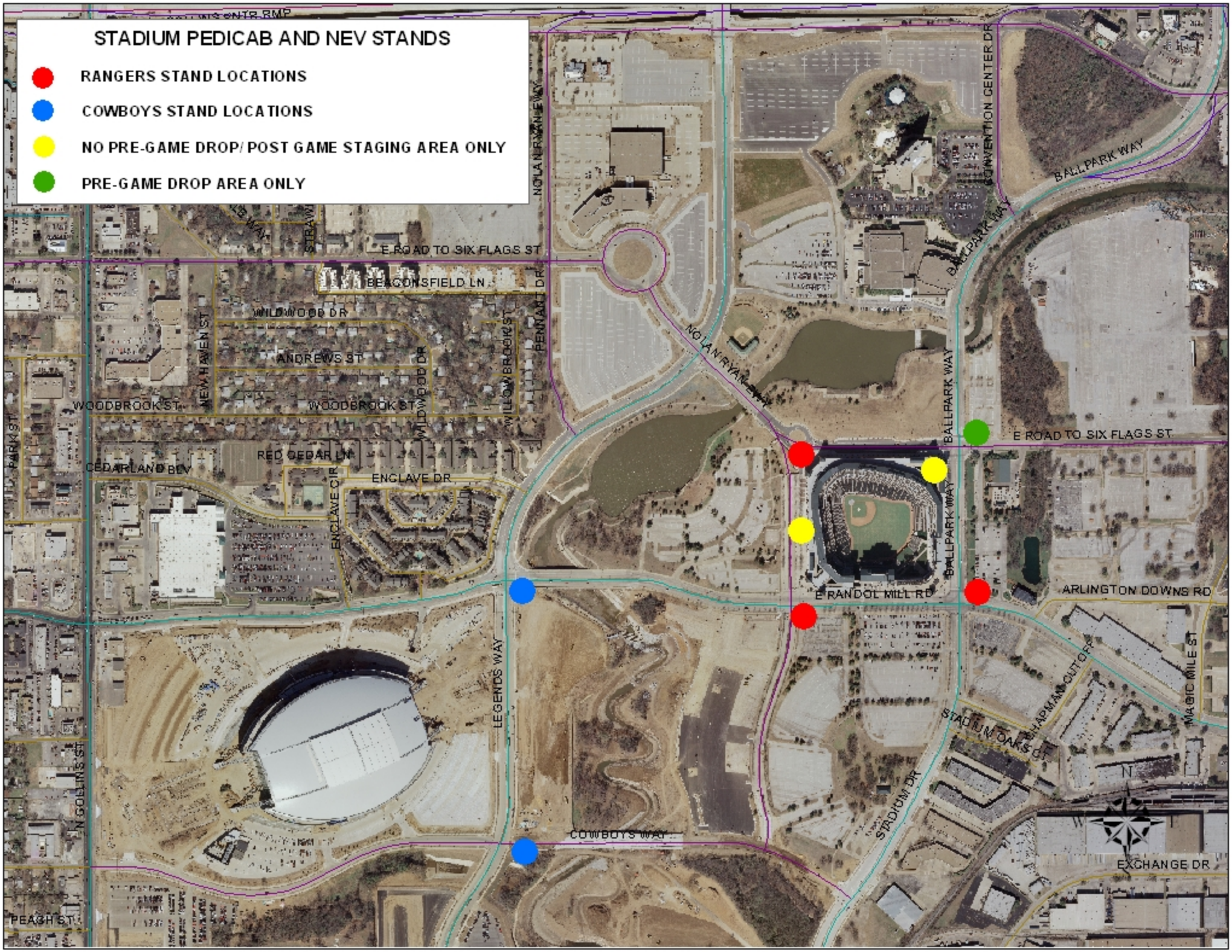
STADIUM PEDICAB AND NEV STANDS
RANGERS STAND LOCATIONS
COWBOYS STAND LOCATIONS
NO PRE-GAME DROP/ POST GAME STAGING AREA ONLY
PRE-GAME DROP AREA ONLY
E ROAD TO SIX FLAGS ST
BEACONSFIELD LN
WILDWOOD DR
ANDREWS ST
WOODBROOK ST
NEW HAVEN ST
WILLOWBROOK ST
PENNANT DR
RED CEDAR LN
ENCLAVE DR
ENCLAVE CIR
CEDARLAND BLV
NOLAN RYAN WAY
BALLPARK WAY
CONVENTION CENTER DR
E RANDOL MILL RD
ARLINGTON DOWNS RD
LEGENDS WAY
COWBOYS WAY
STADIUM DR
STADIUM OAKS CT
CHAPMAN OUTCROP
MAGIC MILE ST
EXCHANGE DR
N COLLINS ST
PEACH ST