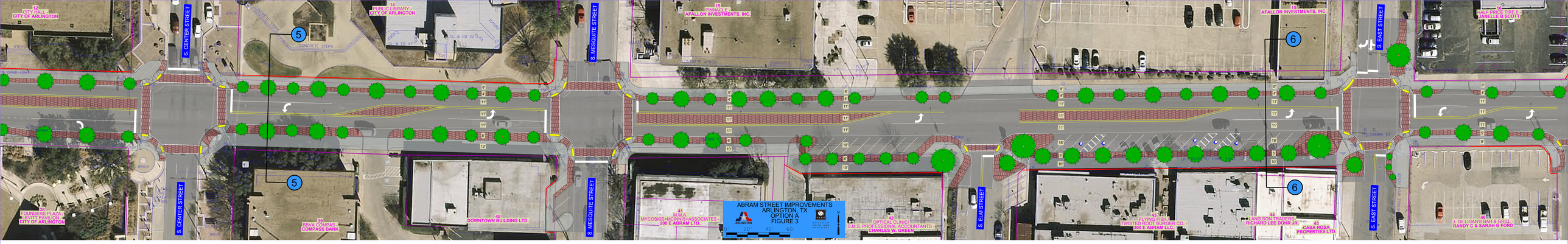
ABRAM STREET IMPROVEMENTS
ARLINGTON, TX
OPTION A
FIGURE 3
S. CENTER STREET
S. MESQUITE STREET
S. ELM STREET
S. EAST STREET
12 CITY HALL - CITY OF ARLINGTON
14 PUBLIC LIBRARY - CITY OF ARLINGTON
15 PINNACLE - AFALLON INVESTMENTS, INC.
13 HALF PRICE TIRE II - JANELLE B SCOTT
38 FOUNDERS PLAZA - EVITT PAVILION - CITY OF ARLINGTON
39 BBVA COMPAS - COMPASS BANK
40 DOWNTOWN BUILDING LTD.
41 M.M.A. - MYCOSKIE+MCINNIS+ASSOCIATES - 200 E ABRAM LTD.
42 OPTICAL CLINIC - S.M.S. PROFESSIONAL ACCOUNTANTS - CHARLES W. GREEN
43 FLYING FISH - TWISTED ROOT BURGER CO. - 300 E ABRAM LLC
44 HANG SON TRADERS - RICHARD LEE DOHR JR.
45 CASA ROSA PROPERTIES LTD.
46 J. GILLIGAN'S BAR & GRILL - RANDY C & SARAH G FORD
5
6

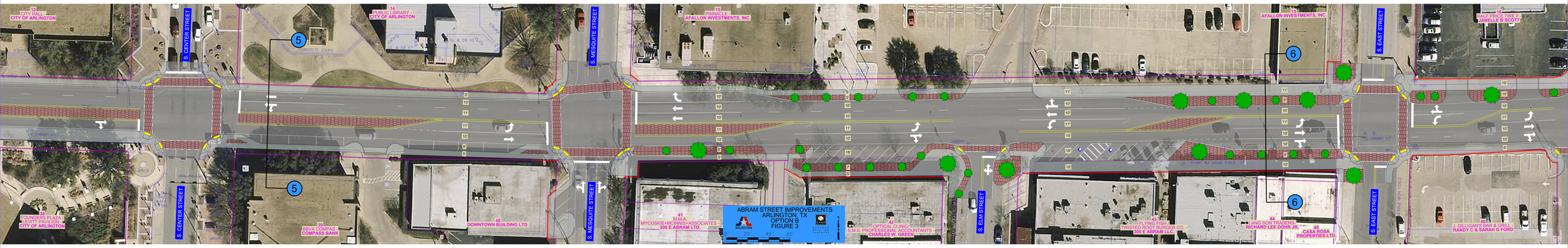
ABRAM STREET IMPROVEMENTS
ARLINGTON, TX
OPTION B
FIGURE 3
S. CENTER STREET
S. MESQUITE STREET
S. ELM STREET
S. EAST STREET
12 CITY HALL - CITY OF ARLINGTON
14 PUBLIC LIBRARY - CITY OF ARLINGTON
15 PINNACLE - AFALLON INVESTMENTS, INC.
13 HALF PRICE TIRE II - JANELLE B SCOTT
38 FOUNDERS PLAZA - EVITT PAVILION - CITY OF ARLINGTON
39 BBVA COMPAS - COMPASS BANK
40 DOWNTOWN BUILDING LTD.
41 M.M.A. - MYCOSKIE+MCINNIS+ASSOCIATES - 200 E ABRAM LTD.
42 OPTICAL CLINIC - S.M.S. PROFESSIONAL ACCOUNTANTS - CHARLES W. GREEN
43 FLYING FISH - TWISTED ROOT BURGER CO. - 300 E ABRAM LLC
44 HANG SON TRADERS - RICHARD LEE DOHR JR.
45 CASA ROSA PROPERTIES LTD.
46 J. GILLIGAN'S BAR & GRILL - RANDY C & SARAH G FORD
5
6

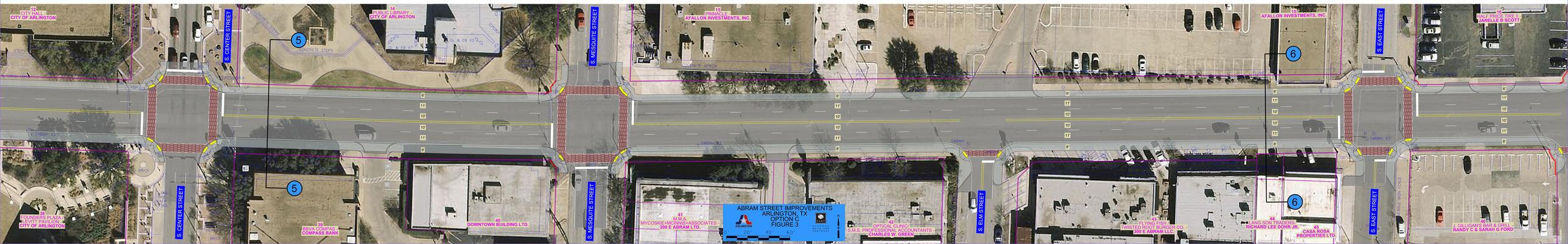
ABRAM STREET IMPROVEMENTS
ARLINGTON, TX
OPTION C
FIGURE 3
S. CENTER STREET
S. MESQUITE STREET
S. ELM STREET
S. EAST STREET
12 CITY HALL - CITY OF ARLINGTON
14 PUBLIC LIBRARY - CITY OF ARLINGTON
15 PINNACLE - AFALLON INVESTMENTS, INC.
13 HALF PRICE TIRE II - JANELLE B SCOTT
38 FOUNDERS PLAZA - EVITT PAVILION - CITY OF ARLINGTON
39 BBVA COMPAS - COMPASS BANK
40 DOWNTOWN BUILDING LTD.
41 M.M.A. - MYCOSKIE+MCINNIS+ASSOCIATES - 200 E ABRAM LTD.
42 OPTICAL CLINIC - S.M.S. PROFESSIONAL ACCOUNTANTS - CHARLES W. GREEN
43 FLYING FISH - TWISTED ROOT BURGER CO. - 300 E ABRAM LLC
44 HANG SON TRADERS - RICHARD LEE DOHR JR.
45 CASA ROSA PROPERTIES LTD.
46 J. GILLIGAN'S BAR & GRILL - RANDY C & SARAH G FORD
5
6