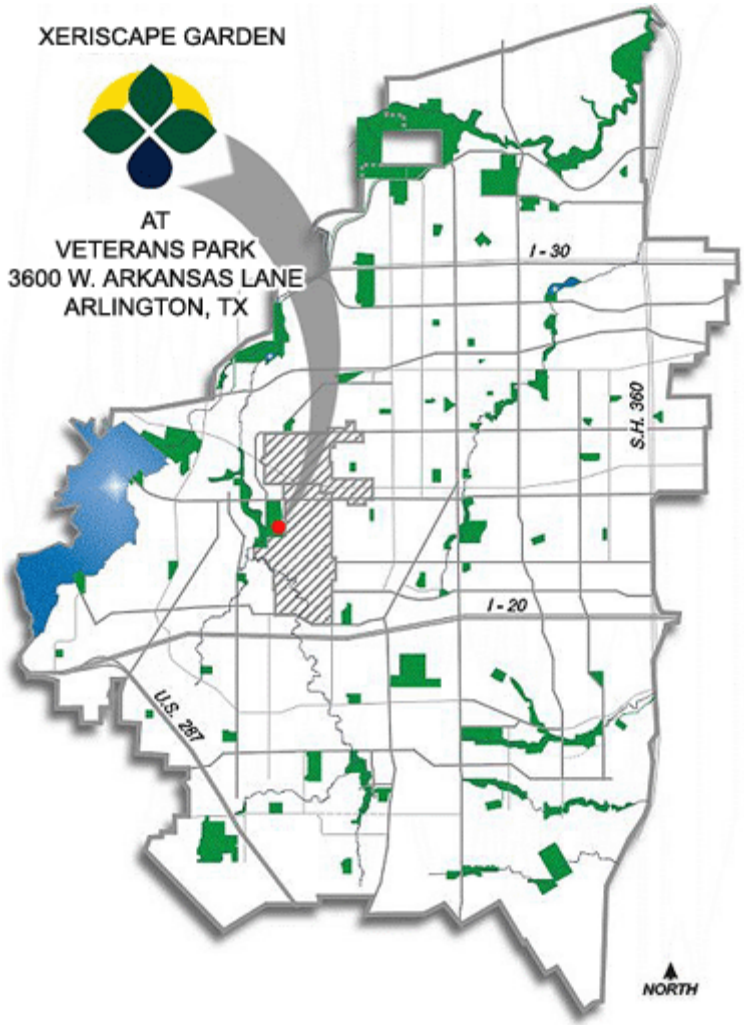

ARLINGTON SMARTSCAPE GARDEN

Veterans Park

3600 W. Arkansas Lane

Arlington, TX

For driving directions, use Yahoo Maps